

location plan 0 50 1:1250

212

15.03.12 without amendments  
**ian slater architectural design** draft  
 M · C · I · A · T  
 the old soccer's head 30 replacement of existing house  
 7 butternut, home with 2 dwellings  
 oxfordshire, OX9 3ew design and  
 tel: (01344) 240960 prepare  
 ian@ianslater.com check  
 www.ianslater.com site & location plan  
 scale 1:200 at A1  
 job no. 1426  
 dwp number 018  
 date 10.11.2011

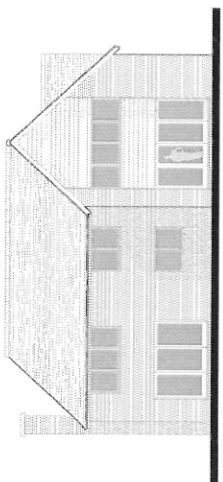

south

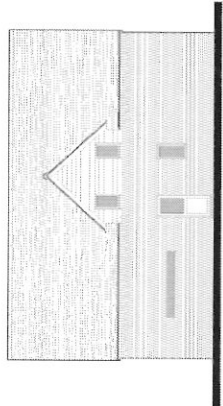

east

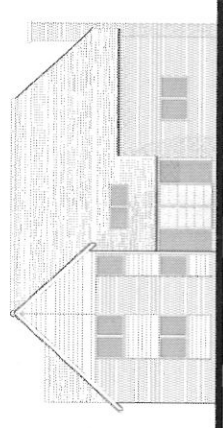

north

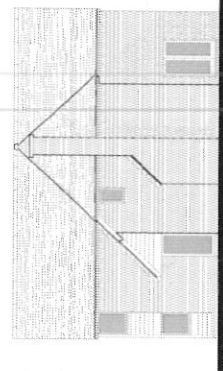

west

method: horizontal line cut, line, linear, vertical, cut, north, east, west, deep section, window, top corner, location, element, timber, window, end door, up, c, down, water, glass

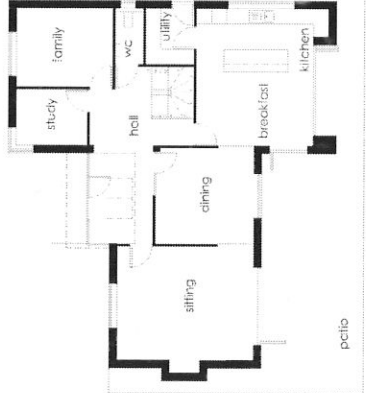
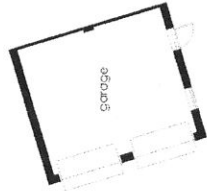

ground



first



south west

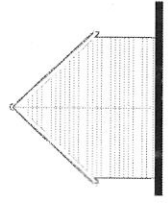

north west  
GARAGE

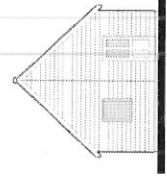

south east



north east



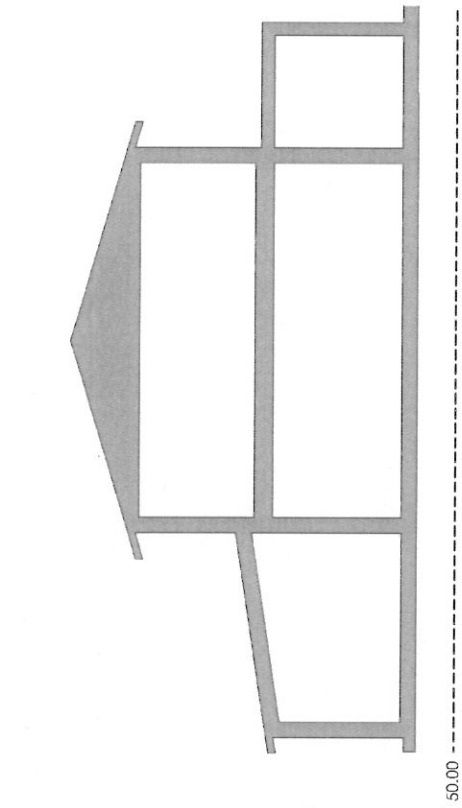

section a-a (existing)

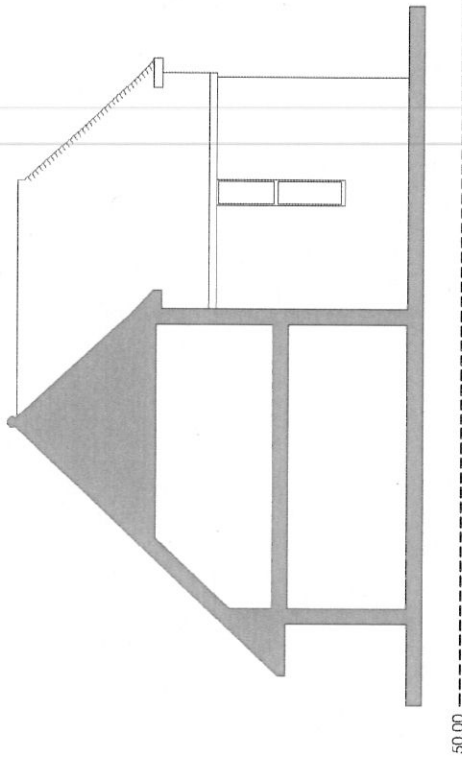

section b-b (plot 1)

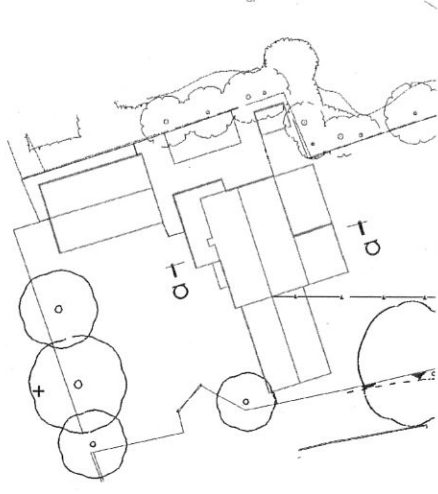

topo 50 1:500

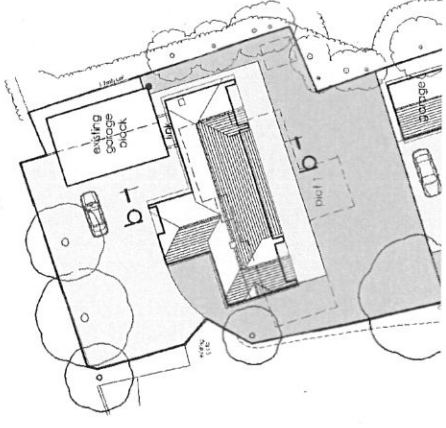

site plan 20 1:500

ian slater architectural design

M · C · I · A · T  
 the old saracen's head job replacement of existing house  
 7 buttermarket, thame with 2 dwellings  
 oxfordshire. ox9 3ew quickwood  
 tel: (01844) 260860 plough lane 1426  
 ian@ianslater.com shiplake  
 www.ianslater.com oxon dwg. no./rev. 04  
 existing & proposed sections date 10.11.2011  
 plot 1



scale 1:100 at A1

job no. 1426

dwg. no./rev. 04

date 10.11.2011

DRAWINGS MUST BE CHECKED BY CLIENT PRIOR TO COMMENCEMENT. FIGURED DIMENSIONS USED IN PREFERENCE TO SCALED SIZES. ANY DEVIATION OR DISCREPANCY ON THE DRAWING MUST BE REFERRED. COPYRIGHT RESERVED.